

Tab A

1736 SWANN ST NW ADDITION

1736 SWANN ST NW WASHINGTON, DC 20009

OWNER:
CHARLES SAMENOW
WASHINGTON, DC 20009

PROJECT NAME:

DRAWING LOG:

SHEET LABEL:
BASEMENT
ARCHITECTURAL PLAN

DATE:
5/03/22

SHEET:
A001

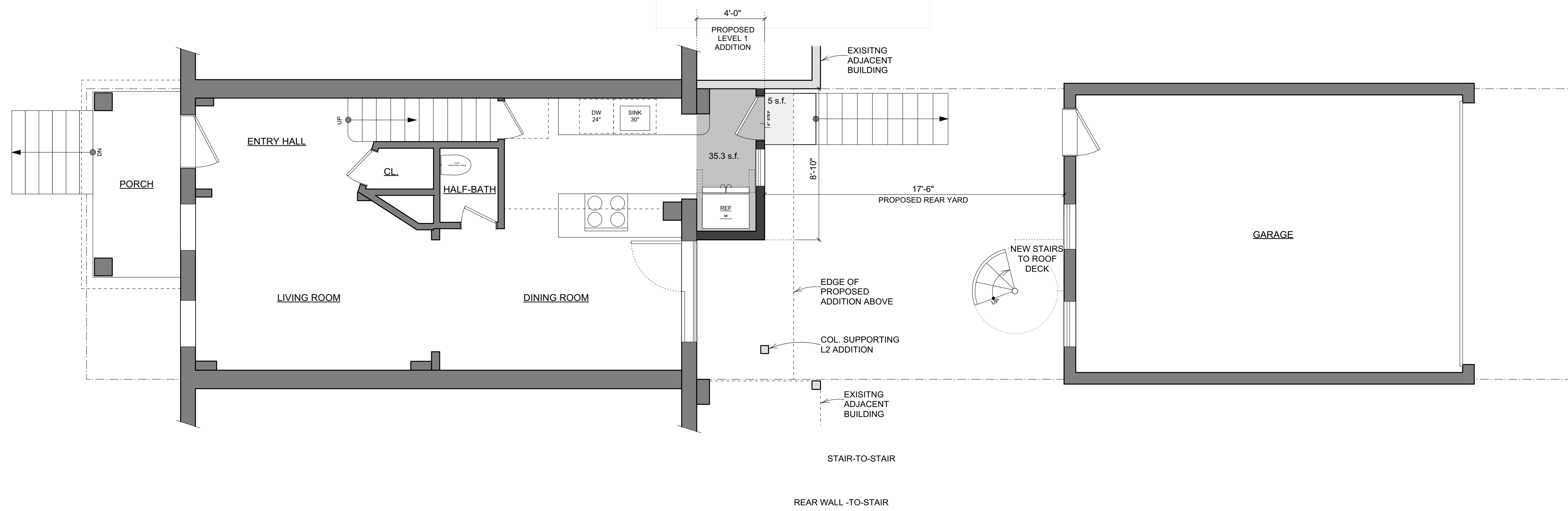

A LEVEL 1 ARCHITECTURAL PLAN
SCALE 1/4"=1'-0"

ALL DIMENSIONS FRAMING-TO-FRAMING U.N.O.

SCALE 0 1 2 3 4 5

NORTH

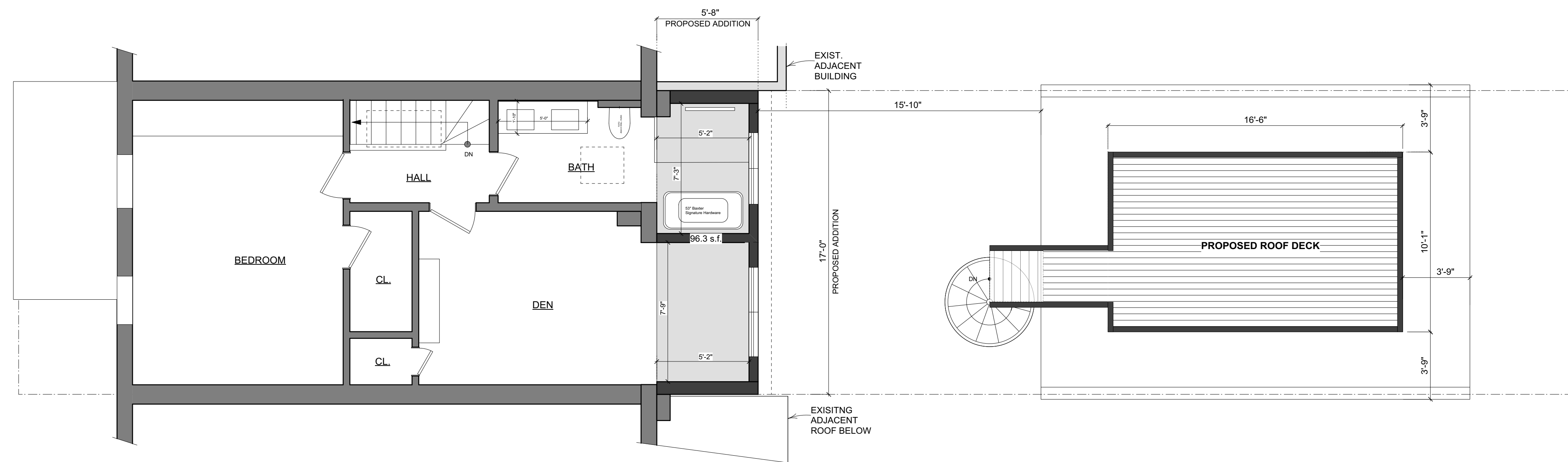

B LEVEL 2 ARCHITECTURAL PLAN
SCALE 1/4"=1'-0"

SCALE 0 1 2 3 4 5

NORTH

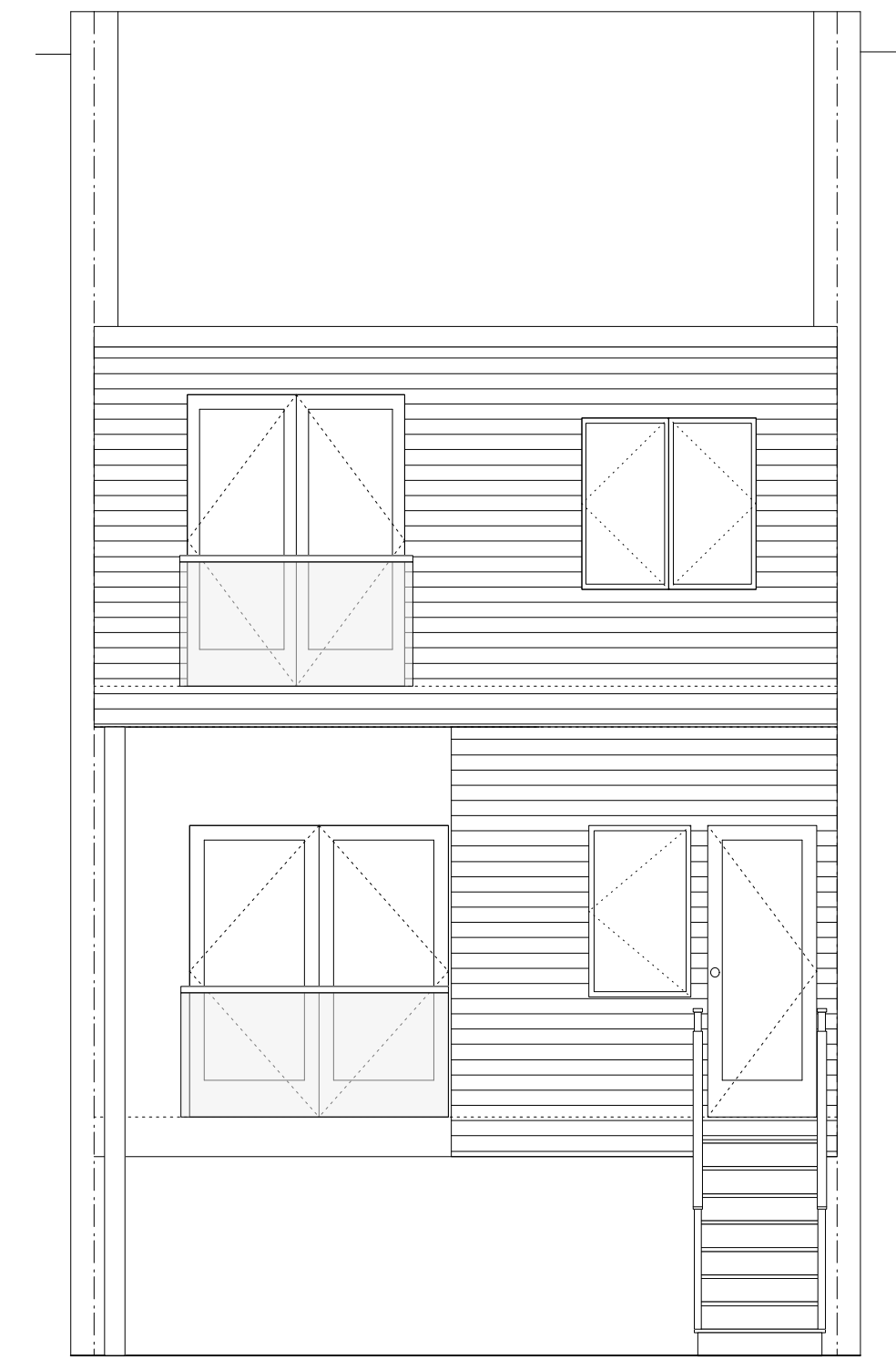

A REAR ELEVATION - HOUSE
SCALE 1/4"=1'-0"

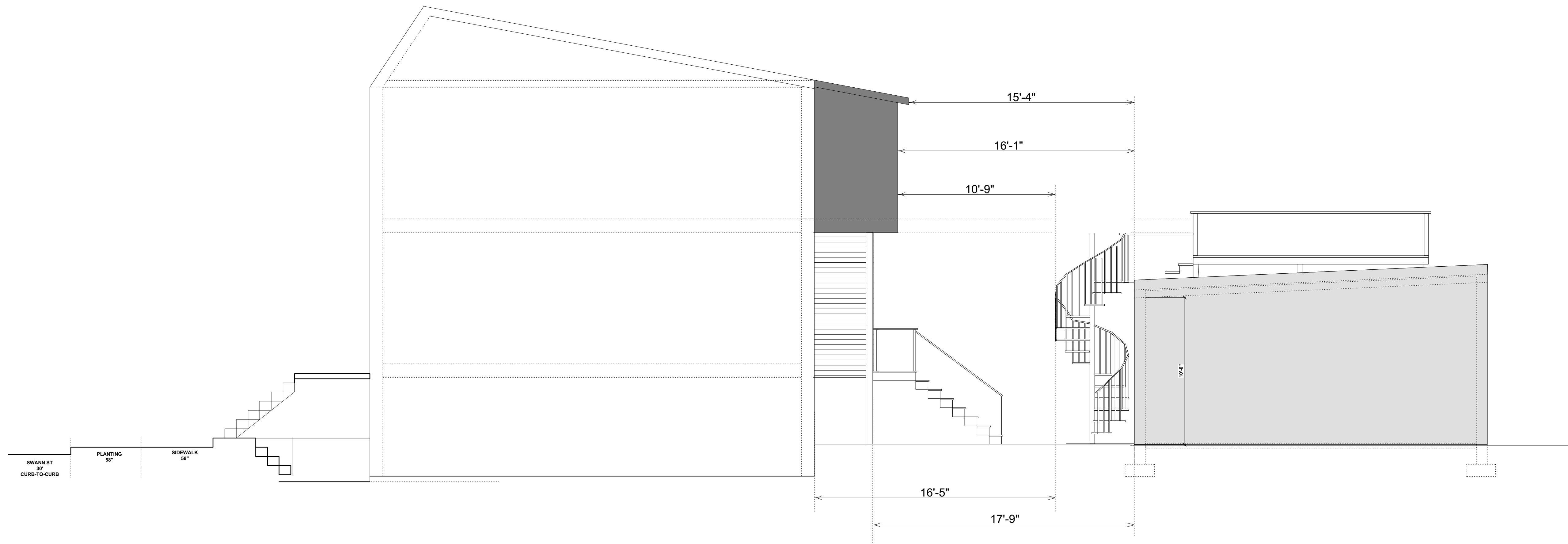

B WEST ELEVATION
SCALE 1/4"=1'-0"

